種別月別取扱高の推移

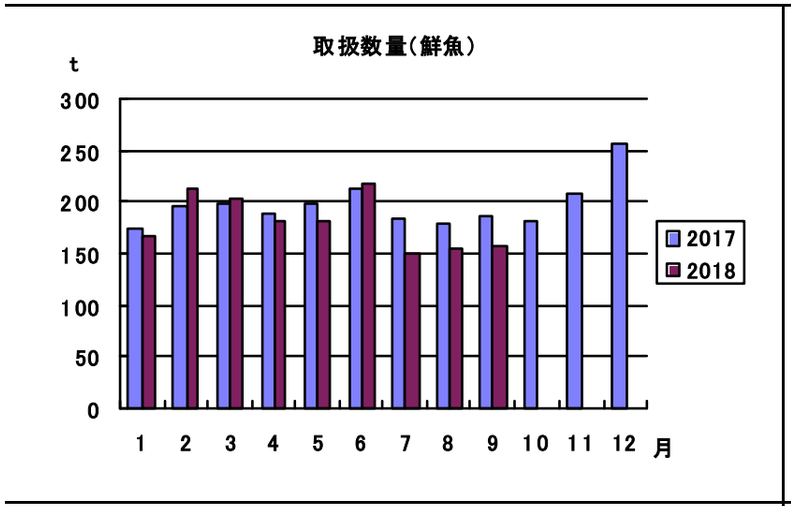
取扱数量(鮮魚)
t
300
250
200
150
100
50
0
1 2 3 4 5 6 7 8 9 10 11 12 月
2017
2018

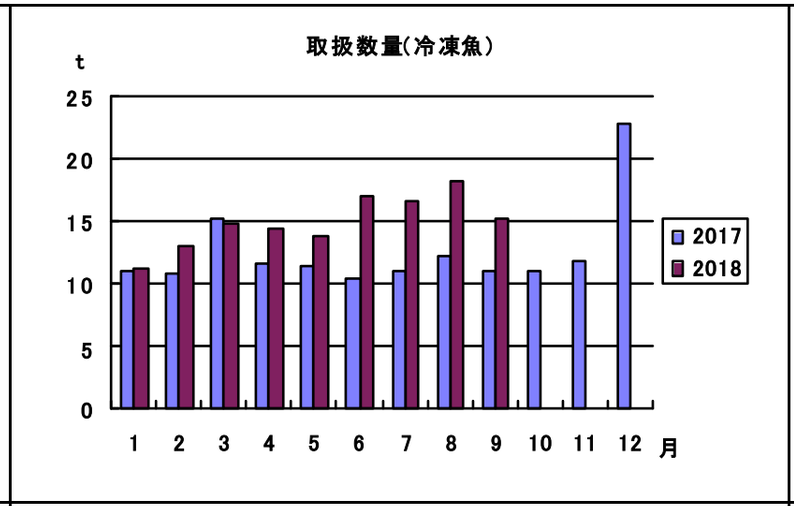
取扱数量(冷凍魚)
t
25
20
15
10
5
0
1 2 3 4 5 6 7 8 9 10 11 12 月
2017
2018

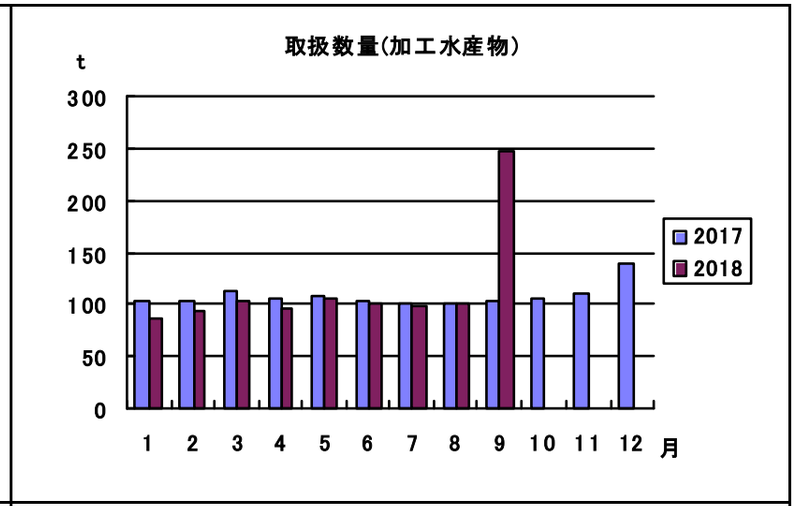
取扱数量(加工水産物)
t
300
250
200
150
100
50
0
1 2 3 4 5 6 7 8 9 10 11 12 月
2017
2018

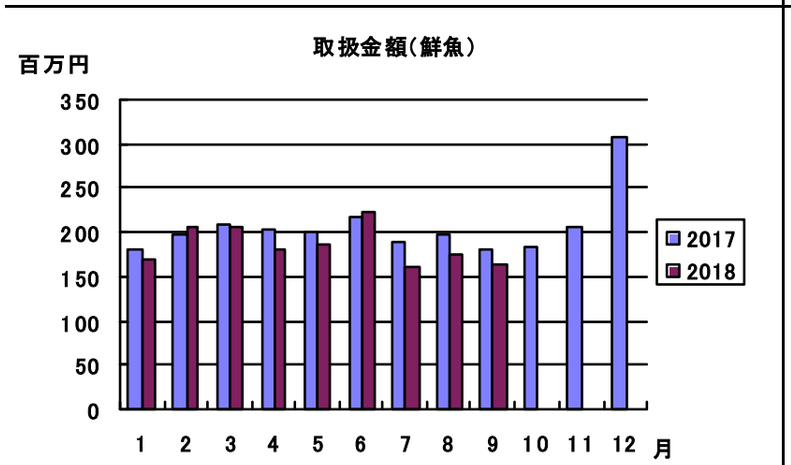
取扱金額(鮮魚)
百万円
350
300
250
200
150
100
50
0
1 2 3 4 5 6 7 8 9 10 11 12 月
2017
2018

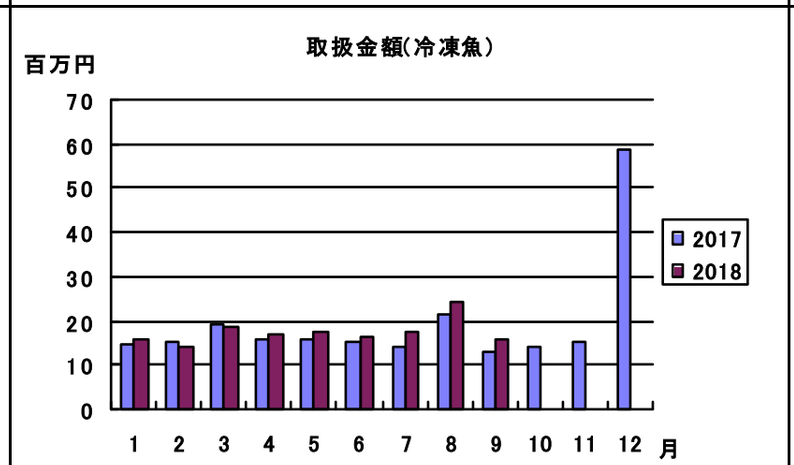
取扱金額(冷凍魚)
百万円
70
60
50
40
30
20
10
0
1 2 3 4 5 6 7 8 9 10 11 12 月
2017
2018

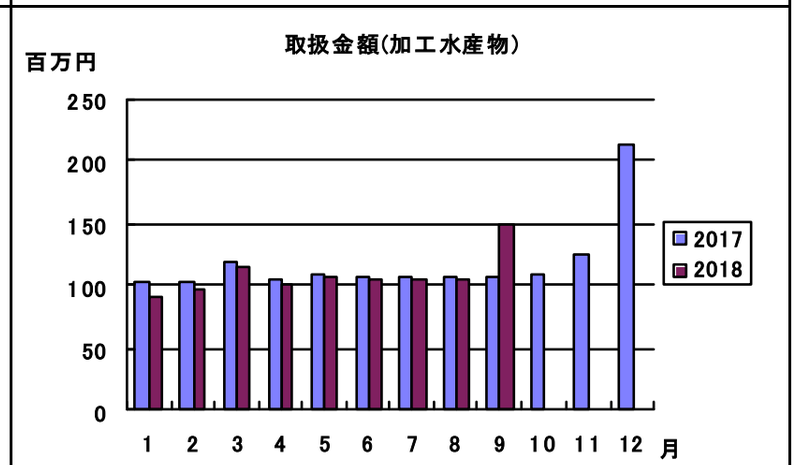
取扱金額(加工水産物)
百万円
250
200
150
100
50
0
1 2 3 4 5 6 7 8 9 10 11 12 月
2017
2018

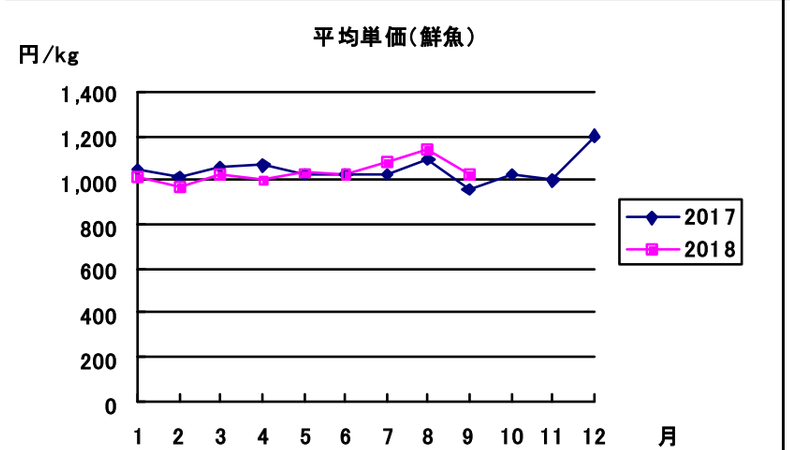
平均単価(鮮魚)
円/kg
1,400
1,200
1,000
800
600
400
200
0
1 2 3 4 5 6 7 8 9 10 11 12 月
2017
2018

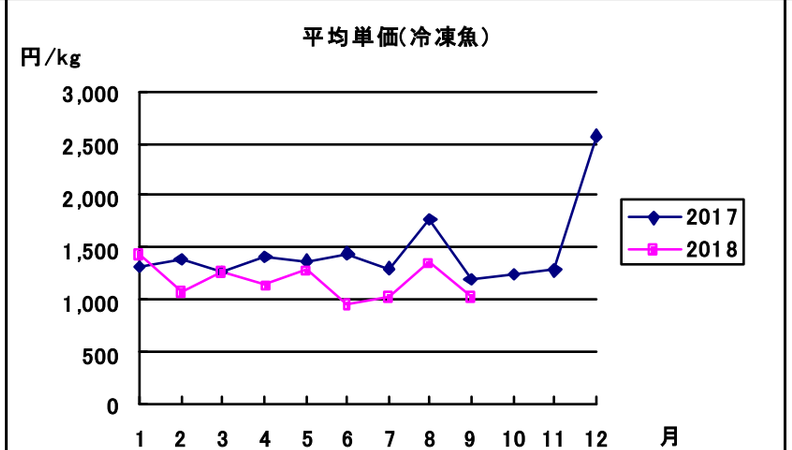
平均単価(冷凍魚)
円/kg
3,000
2,500
2,000
1,500
1,000
500
0
1 2 3 4 5 6 7 8 9 10 11 12 月
2017
2018

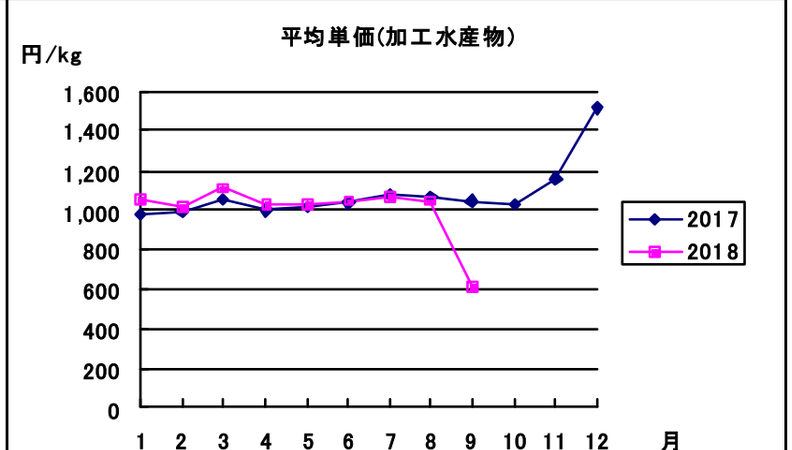
平均単価(加工水産物)
円/kg
1,600
1,400
1,200
1,000
800
600
400
200
0
1 2 3 4 5 6 7 8 9 10 11 12 月
2017
2018